

No.

333

THE ESTATE OF

Edward Harold

COUNTY

Lincoln

City of Lincoln

Disputes

the said portion was conveyed to  
him by the Landlord Estates Court.

~~The portion tinted blue on map 1~~  
Rights Claims / There were no other Rights  
Easements &c. Claims, Easements Disputes or  
brought under the notice of the  
Surveyor.

Mr Jones Blackall acted as Movableman.

\* The Coal vaults tinted blue on  
map 1. and lettered "a" & "b" are claimed  
by the owner as forming part  
of the estate but are not included  
in the area.

Rights of Way Way are so described on Maps.  
~~are enclosed~~ ~~Ground~~.

- do - Map 1. Georges St. which bounds this estate on the North is a Public Thoroughfare.

The owner of the house No. 48 Georges Street has a Right of Way through the adjoining estate by the covered shed from Cecil Street Upper, for horses &c to the stable belonging to the estate (numbered 2)

Map 2. The Roads lettered A. B. C. D. & E and B. F. <sup>(on Map 2)</sup> are Public Rights of Way for all purposes.

Watercourses. There are no Streams flowing thro' or bounding this estate which form the motive power of any mills or machinery.

Disputes. The portion tinted yellow on Map 2 is stated by Mr. Harold, the owner of this estate, to ~~form part~~ be the property of the Corporation of Limerick to which body he <sup>pay</sup> pays rent, and holds the <sup>in</sup> portion in question by lease.

Mr. Jonas Blackall, <sup>who acted as mercer</sup> disputes this statement and states that the portion in question forms part of the estate

## The Estate of Edward Harold

Co. Limerick

Report required by the Rules and Orders of the Landed Estates Court 1859- p. 94, now the Land Judges to accompany the maps of the Estate of Edward Harold, prepared at the Ordnance Survey Office Phoenix Park.

This estate is <sup>comprised in</sup> ~~divided~~ into three maps, ~~and~~ the houses and premises known <sup>in the City of Limerick</sup> as No. 48 Georges St. form Map 1.  
Part of the lands of Singland Map 2.  
Part of the lands of Singland Map 3.  
~~the~~ <sup>the two latter being</sup> situate in the Barony of Clanwillough County of Limerick.

Church or Glebe <sup>lands</sup> There are no Church or Glebe lands intermixed with the estate.

Public Buildings. There are no Public Buildings intermixed with the estate.

Turbary. There is no bog on the estate nor is there any right of turbary elsewhere conferred on it.

Maurice Hartigan	1. 4 -	£2. 15. 0	H + G
Margaret Byrne	" " "	10. 0	H
Ellen Douke	" " "	15. 0	H
John McFormack	" " "	1. 10. 0	H
John Douke sen	" 14.	1. 15. 0	H + G
Simon O'cardon	" "	1. 0. 0	H
Patrick Macnamara	" "	10. 0	H + G
Thomas Collins	" "	2. 0. 0	H + office
Michael Gissane	" "	3. 0. 0	H + G + land
Pat Howe	" "	15. 0	H + land
Michael Woulfe	" "	2. 0. 0	H + G + land
William Melton	" "	1. 10. 0	Home
Patrick Hayes	" "	1. 10. 0	

R P  
Waste 3-18

John Hannen 1. 2. 14 - 6. 10. 0 H office & land

Area	Value	Value
Thomas Cross	1.10	3.10.0
John Bryan	1.29	2.00.0
John Bryan	1.20	1.00.0
John Hagan	1.00	1.00.0
John Malone	2.26	1.50.0
Robert Dwyer	1.4	15.0
James Cummins	1.0.11	3.19.0
Thomas Cross	3.10	2.00.0
James Cummins	2.5	1.50.0
James Cummins	1.37	2.10.0
Patrick Cummins Jr.		1.10.0
Thomas Cummins	1.7	1.00.0
Waste House	3.5	15.0
Patt Dwyer	17	5.0
Mary Cummins		5.0
Edward Cummins		
Ellen O'Connell		5.0
Catherine Clancy		10.0
Thomas Cummins	1.5	4.00.0
Patrick Murphy (bottle)	1.7	3.15.0
John Cummins	1.35	2.15.0
Waste House	2.37	
John Noonan	2.8	3.10.0
Mary Ann Dwyer	1.14	2.15.0
Edward Harold	3.24	3.10.0
Waste House	20	
James Clancy	1.12	2.15.0
James Egan	1.25	2.15.0
John Dwyer (Mary Clancy)	3.00	3.00.0
Edward Harold	1.2.26	4.15.0
John Dwyer	31	2.00.0

Dispute. The justice of property of England...

List of Tenants

2	Michael Woulfe	yearly	£0
3	Michael Kelliber	yearly	£0
4	Delius Kisson	yearly	£0
5	Thomas Collins	yearly	£0
5.5a	Proprietor		
6	Patrick Haze	weekly	
7	Miss Kate Kelly	yearly	£0
8	Patrick Mac <del>Heathly</del>	yearly	£0
9	Simon Resdon	yearly	£0
10	Michael Mac	yearly	£0
11	John O'Brien	yearly	£0
12	Edward Curtain	yearly	£0
13	Thomas Cawlor	yearly	£0
14	James Egan	yearly	£0
15	James Blaney	yearly	£0
16	John Hanneen	yearly	£0
17	William Boland	weekly	
18	Mary Day	yearly	£0
19	Michael Hanuifin	yearly	£0
20	Margaret Lucan	yearly	£0
21	Patrick Ryan	yearly	£0
22	John Bonnell	yearly	£0
23	Daniel Murphy	yearly	£0
24.24a	Thomas Bonnell	yearly	£0
25	Patrick Dwyer	yearly	£0
26.26a	Patrick Bonnell	yearly	£0
27	Ellen Hanneen	yearly	£0

\* The owner of the house No 48 Georgi Street has a right of way through the adjoining estate by the covered shed from Cecil Street upper, for horses, to the stable belonging to this estate.

Dispute. The portion of property at Singland timbered yellow is claimed by Mr. Harold, the owner of this estate as the property of the Corporation of Limerick, and further states he pays rent to the Corporation for same, & from which he holds the premises in question by Lease.

Mr. Jonas Blackhall Solicitor, who acted as messemor, disputes his statement and states the premises in dispute form part of the estate for sale and are to be included in the Map - See letter of Solicitor's attached.

Mill Stream. There are no Mill streams -

There were no other Rights or Easements brought under the notice of the Surveyor

Thomas Ademan

Townland of Enigland (part of)

- 1 Thomas Cross (Cur) yearly
- 2 Mary Connelley do
- 3 Michael Cross do
- 4 Mary Hogan do
- 5 John Ryan do
- 6 Thomas Twomey do
- 7 Thomas Cross (Cur) do.

House property in City of Limerick  
No 48

Proprietor 1st floor front and back, and coal  
Vault lettered B.  
Mrs Mossy, yearly, for upper stories, yard  
and out houses and for the coal Vault lettered A.  
The area in front of house is common to both.

2 Michael Hartigan, yearly - stable.

Harold's Estate

Limerick

Boundaries perambulated 26th and 27th May 1880  
The following persons were present on the ground, viz:-  
Mr Harold (the owner) John Cronin owner's Agent  
Eneas Blackhall Esq. Solicitor, messemor  
Thomas O'Donovan Surveyor.

This property comprises the house No 48 in  
George's Street Limerick, and houses and land  
in the townland of Enigland in the South  
Liberties of Limerick.

Church or Glebe Lands. There are no Church or Glebe  
lands intermixed with the estate.

Public Buildings - There are no public buildings on  
the estate.

Rights of way. The road lettered ABCDE is a  
Public right of way for general purposes.

\* See over The road lettered BF is a Public  
right of way for general purposes.



3533

Harold's Gate

Sheet 5  
Enlarged Map  
J. A. Blumson

LIMERICK

ST. LAWRENCE'S

GALVONE

PLANKERHOUSE

Lunatic Asylum

Blackboy Bridge

To Newport

70-8 P.M. on Stone in Footpath  
100 ft above centre of Road

7 Pul Bridge

Pub  
Wing

210  
Within the Municipal Boundaries  
215  
217  
219

226  
Within the Municipal Boundaries  
200  
202  
204

523  
Within the Municipal Boundaries  
525  
527  
529

26  
28  
30  
32  
34

20  
22  
24  
26  
28  
30  
32  
34

100  
102  
104  
106  
108  
110  
112  
114

13  
15  
17  
19  
21  
23  
25  
27  
29  
31  
33  
35



# MAP 2



3533

HAROLD'S EST:

Limerick

Five Feet Scale

Y. A. Demman

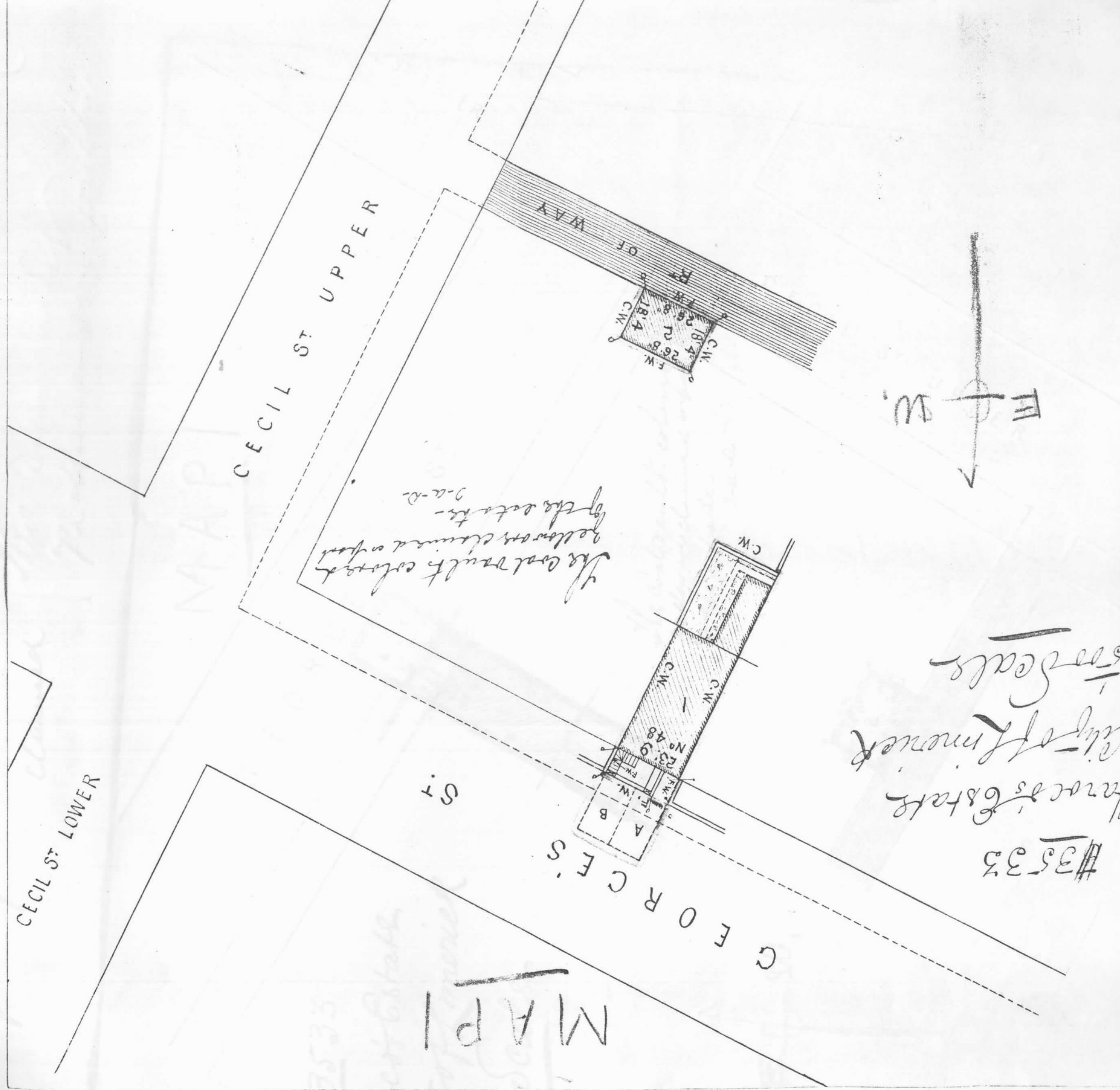
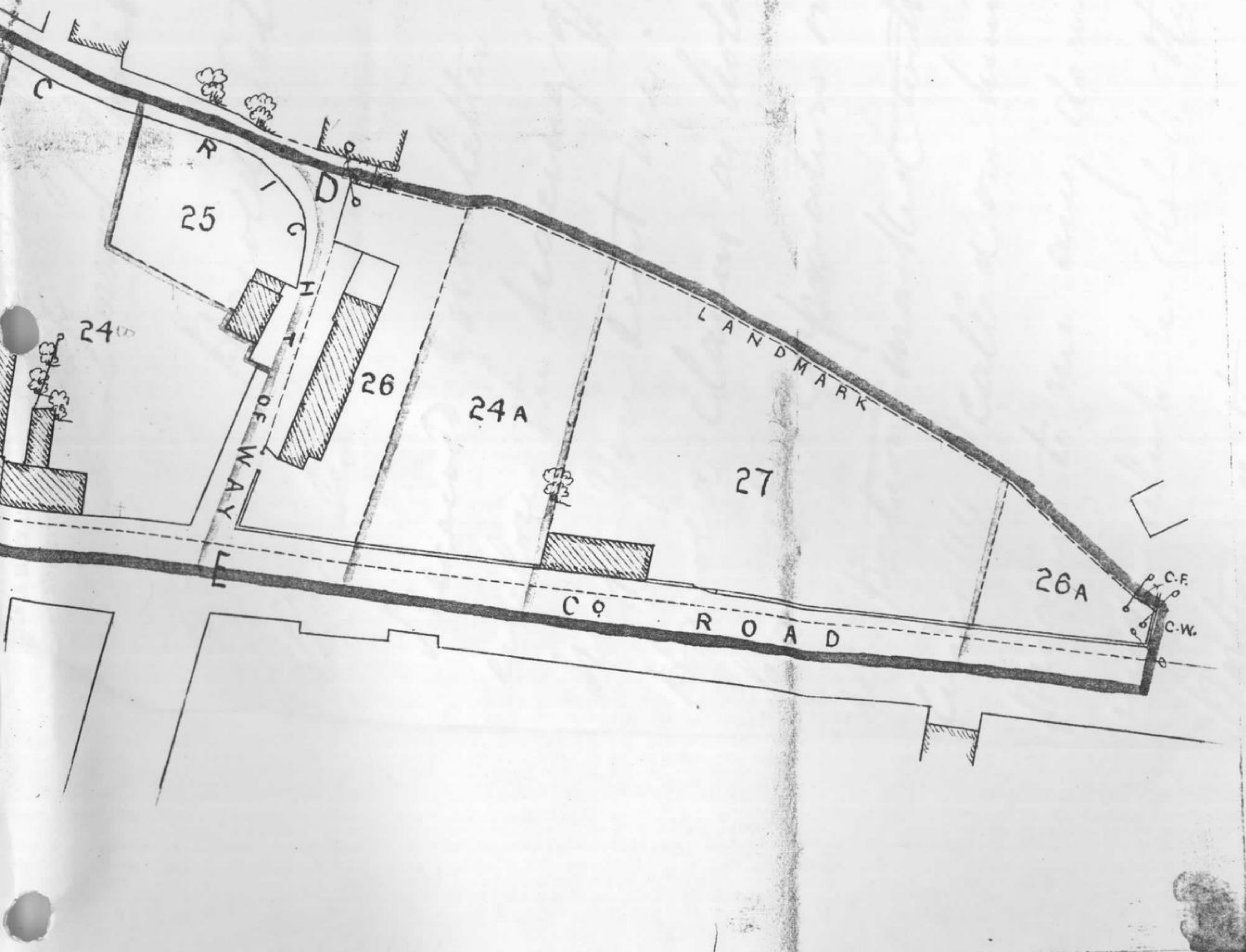

JONAS BLACKALL & SON,  
SOLICITORS.

23, George Street,  
Limerick. June 12 1880

Harold's Estate

Dear Sir

I received your letter and  
enclose the tracing of the  
Map you sent me. Mr.  
Harold claims as holding  
from the Corporation only  
the portion marked with the  
lines 1111. I called on him to  
produce to me any document  
under which he holds the  
portion of the premises so  
claimed

and he was unable to do  
so, or even any receipt for  
rent

It appears to me that  
the whole as described on  
the Map of the premises  
conveyed to him by the  
Landed Estates Court and  
which he mortgaged being  
the premises traced to be  
sold and I must therefore  
ask you to put the entire  
on the Map you are now  
preparing.

Your faithfully

James Blackall

Mr Deane Esq  
72 Manor St Dublin

#3533

Harold's Estate

City of Limerick

500 Scales

MAP 1

GEORGE'S ST.

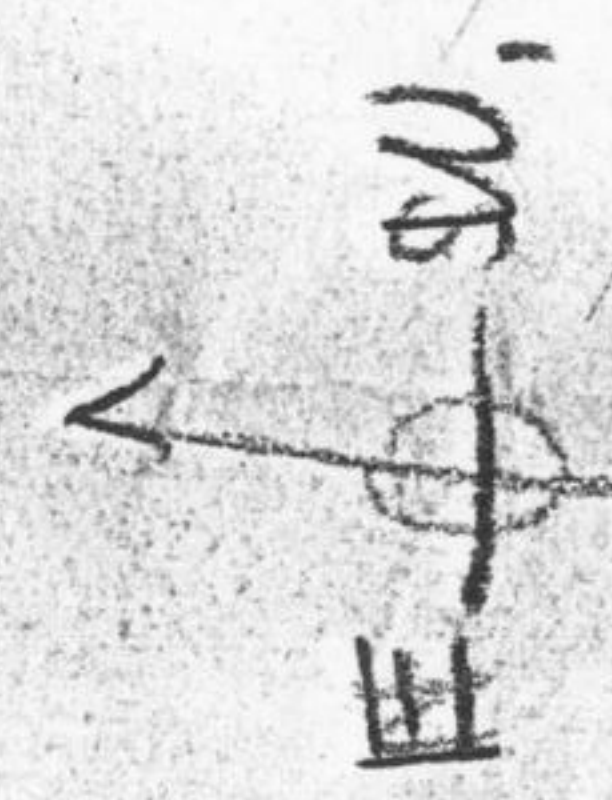
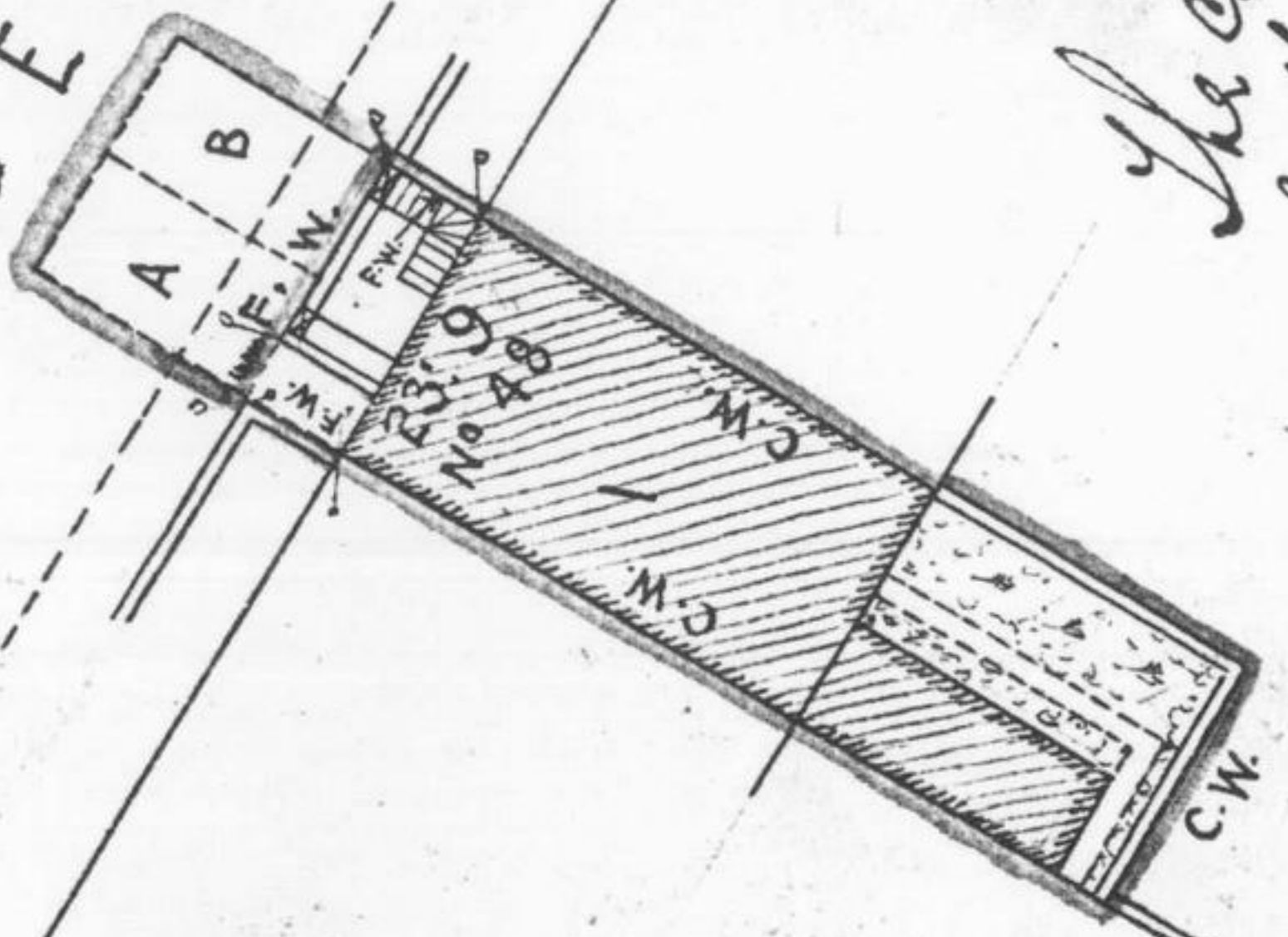

CECIL ST UPPER

ST LOWER

1880-85